

[illegible][illegible]

MAP H LOT B3-5
N/F SOCIETY FOR THE PROTECTION
OF NH FORESTS
54 PORTSMOUTH STREET
CONCORD, NH 03301
SEE HORD BK.5638 PG.1884 &
PLAN NO.27356

1. TIMOTHY A. PETROVIC, U.S. HEREBY CERTIFY THAT THIS SUBDIVISION WAS PREPARED BY ME, AND/OR OTHERS UNDER MY DIRECT SUPERVISION AND THAT THE FIELD WORK PERFORMED IN THE PREPARATION OF THIS PLAN HAS A LINEAR ERROR OF CLOSURE NO GREATER THAN ONE FOOT IN TEN THOUSAND FEET.

- EDGE OF JURISDICTION WITH/AND
- EDGE, EDGE OF PAVEMENT
- BUILDING SETBACK LINE
-
- EXIST STONE WALL
- EXIST IRON PIN OR PIPE
- EXIST STONE BOUND
- EXISTING DRILL HOLE (DIP#)
- EXIST UTILITY POLE
- PROP. IRON PIN OR PIPE TO BE
- PROP. STONE BOUND TO BE SET

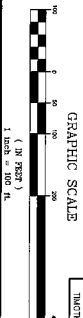

Civil Engineering and Planning Landscape Architecture
10 Commerce Park North, Suite 3B, Bedford, NH 03110 Phone (603) 627-2261

Promised Land Survey, LLC

25 Nashua Road, Suite B1
Londonderry, NH 03053
Tel: (603) 432-2112
Fax: (603) 432-0000
www.PromediantSurvey.com

SUBDIVISION PLAN PREPARED FOR:

MAP B; LOT 15-1

MAP B; LOT 15-1 - MASON NEW HAMPSHIRE

STEVEN MOHEBAN
790 TURNPIKE ROAD, SUITE 20
NORTH ANDOVER, MA 01845

STEVEN MOHEBAN

DISCOUNT IRON

DESCRIPTION

DATE: Oct. 2002

SCALE: 1" = 100'

SECRET 2 OF 14

32226 Dur 149 2 of 7

PLAN 34620
DWR 149 2 OF 7

MAP H LOT 78
 N/F WILSON & LEBRON E.
 8 BEARS WAY
 WILTON, NH 03095
 SEE ALSO 20-0344 PD-004 &
 PLAN 102202

- LEGEND**
- DIST. OF ADJACENT LOTS
 - DIST. FROM ADJACENT
 - BUILDING SETBACK LINE
 - EXIST. STONE WALL
 - EXIST. STONE PILE OR PILE
 - EXIST. STONE FOUND
 - EXISTING DRILL HOLE (DWH)
 - △ EXIST. UTILITY POLE
 - PROPOSED STONE PILE OR PILE TO BE SET
 - PROPOSED STONE FOUND TO BE SET

FOR GENERAL NOTES SEE SHEET 2

LAND SURVEYOR'S CERTIFICATION
 I, THOMAS A. PELCON, L.S., HEREBY CERTIFY THAT I AM A LICENSED LAND SURVEYOR IN THE STATE OF NEW HAMPSHIRE AND THAT I HAVE PERSONALLY CONDUCTED THE SURVEY SHOWN ON THIS PLAN AND THAT THE PLAN HAS A LAMAR ERROR OF NO MORE THAN ONE FOOT IN TEN THOUSAND FEET.

THOMAS A. PELCON, L.S.
 DATE: 01-09-2003

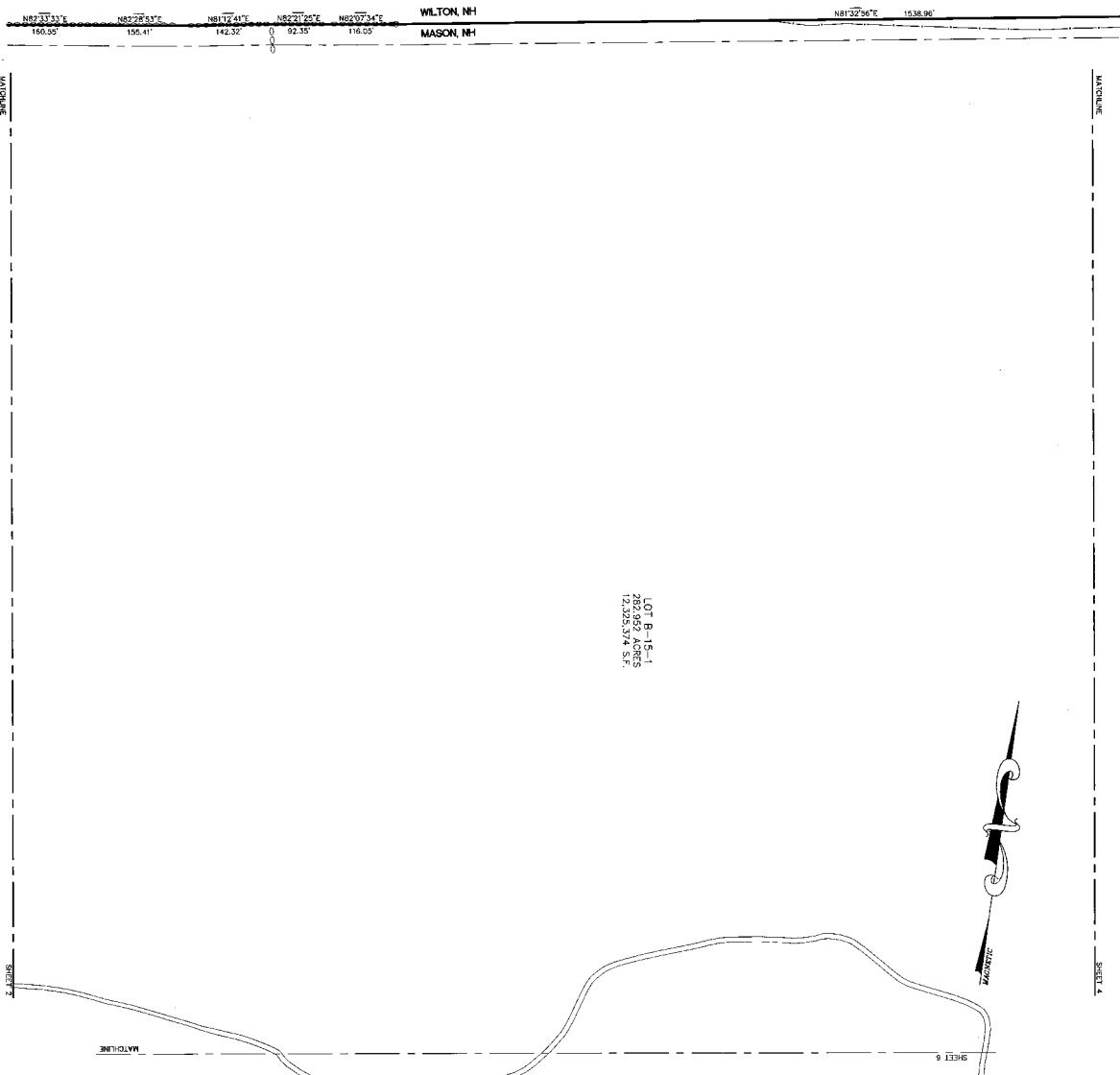
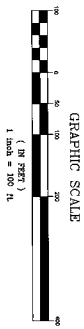

SUBDIVISION PLAN PREPARED FOR:

MAP B: LOT 15-1

MAP B: LOT 15-1 - MASON NEW HAMPSHIRE

OWNER: STEVEN WILSON, 217 PARK ROAD, SUITE 202, NORTH ANDOVER, MA 01845

REVISIONS: DATE: OCT 2002, SCALE: 1" = 100', SHEET 3 OF 14

PROJECT NO. 01-0209-3

DATE: OCT 2002, SCALE: 1" = 100', SHEET 3 OF 14

32226, 1007 119, 304, 7

PLAN 22226, DWG 1493 OF 7

KMA
 KERR-McKENNETH ASSOCIATES, INC.
 10 Commerce Park North, Suite 201, Bedford, NH 03110 (603) 457-4344

PLS
 Promised Land Survey, LLC
 25 Jackson Road, Suite B1
 Concord, NH 03301
 Tel: (603) 925-5115
 Fax: (603) 925-5117
 www.promisedlandsurvey.com

Land Surveying, Wetlands - Planning - Permitting - Layout



LEGEND

- EDGE OF JURISDICTION WETLANDS
- EXIST. EDGE OF PAVEMENT
- BUILDING SETBACK LINE
- EXIST. STONE WALL
- EXIST. IRON PILE OR PIPE
- EXIST. STONE BOUND
- EXISTING DRILL HOLE (DHP)
- EXIST. UTILITY POLE
- PROP. IRON PILE OR PIPE TO BE SET
- PROP. STONE BOUND TO BE SET

FOR GENERAL NOTES SEE SHEET 2

LAND SURVEYOR'S CERTIFICATION

I, INDIOTY A. PEGGION, U.S. RESIDENT, CERTIFY THAT I AM A LICENSED LAND SURVEYOR IN THE STATE OF MASSACHUSETTS AND THAT I HAVE PERSONALLY CONDUCTED THE SURVEY AND THAT THE PLAT HAS A LEGAL ERROR OF CLOSURE NO GREATER THAN ONE FOOT IN TEN THOUSAND FEET.



DATE: 01-23-2003

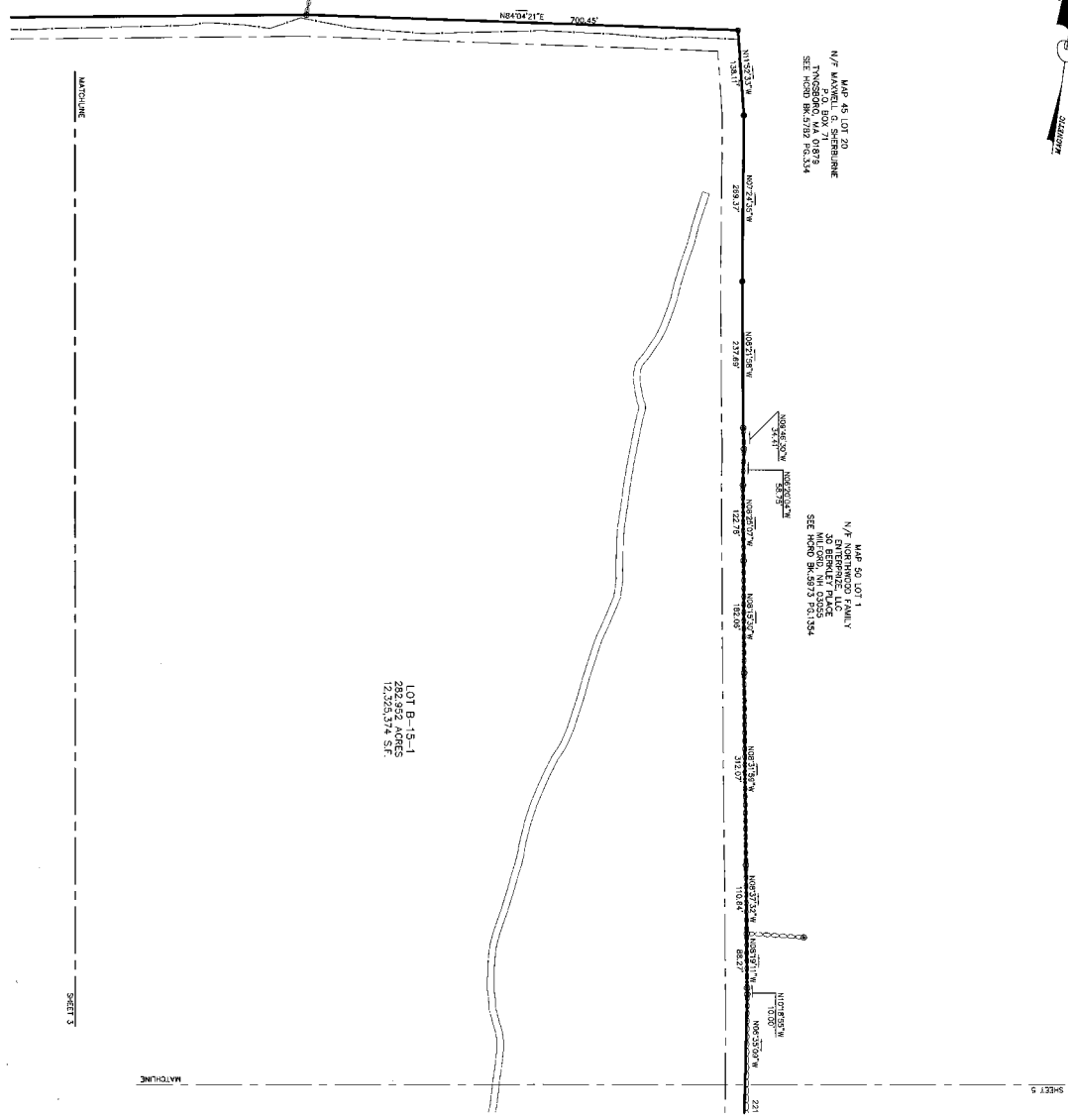
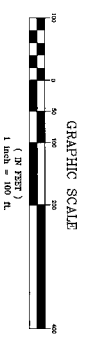

SUBDIVISION PLAN PREPARED FOR:

MAP B; LOT 15-1

MAP B; LOT 15-1 - MASON NEW HAMPSHIRE

OWNER:

STEVEN MORTEN
780 TOWNING ROAD, SUITE 202
NORTH ANDOVER, MA 01855

REVISIONS

DATE	DESCRIPTION

DATE: OCT 2002
SCALE: 1" = 100'
SHEET: 4 OF 14

PROJECT NO. 01-0209-3

KMA
KITCH-MASTROM ASSOCIATES, INC.
Civil Engineering Land Planning Landscape Architecture
10 Commerce Park North, Suite 30, Andover, MA 01810 Phone (978) 879-3844



Indioty A. Peggion
25 Middle Road, Suite B1
Andover, MA 01810
Tel: (978) 879-3844
Fax: (978) 879-3845
www.kma-inc.com

32226 Date 1/19/07 4 of 7

MATCHLINE

SHEET 1

LEGEND

- EDGE OF JURISDICTION WITH ADJACENT
- EXIST. EDGE OF PARKWAY
- BUILDING SETBACK LINE
- EXIST. STONE WALL
- EXIST. IRON PIN OR PIPE
- EXIST. STONE BOUND
- EXISTING DRILL HOLE (DHF)
- EXIST. UTILITY POLE
- EXIST. IRON PIN OR PIPE TO BE SET
- EXIST. STONE BOUND TO BE SET

FOR GENERAL NOTES SEE SHEET 2

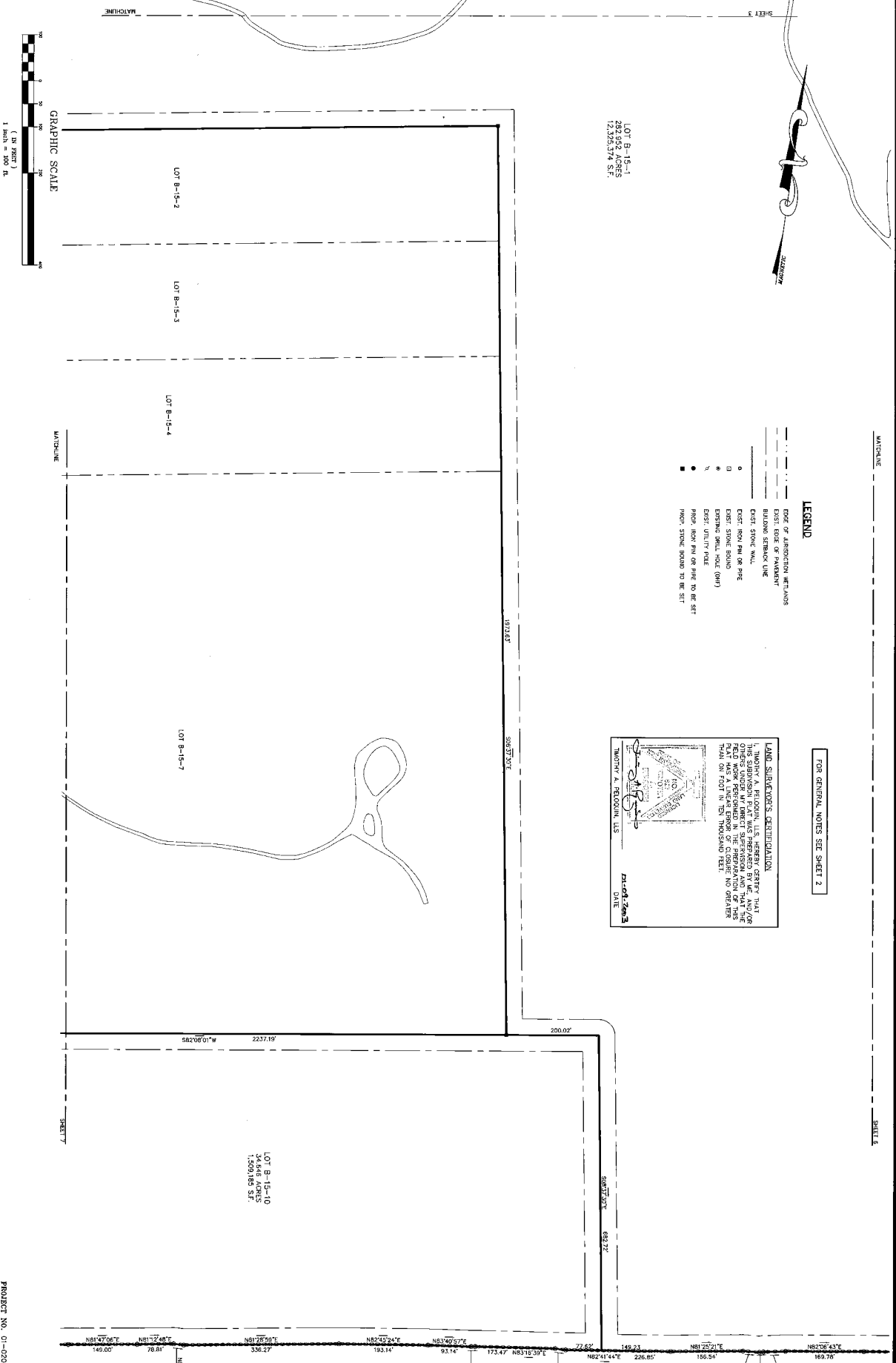
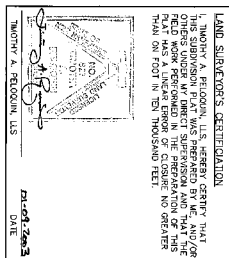

GRAPHIC SCALE

1 inch = 100 ft

SUBDIVISION PLAN PREPARED FOR:

MAP B, LOT 15-1

MAP B, LOT 15-1 - MASON NEW HAMPSHIRE

OWNER:

STEVEN MOHEAN
750 TURNPIKE ROAD, SUITE 202
NORTH ANDOVER, MA 01855

REVISIONS

DATE: OCT. 2002

SCALE: 1" = 100'

SHEET 6 OF 14

PROJECT NO. 01-0028-3

MAP B LOT 30
N. W. C. CHRISTOPHER CURRY
566 MITCHELL HILL ROAD
MASON, NH 03046
SEE RECORD BOOK 276 PG. 282

KMA
Kearney-McDonnell Associates, Inc.
Civil Engineering Land Planning Landscape Architecture
10 Commerce Park North, Suite 20, Andover, MA 01810 Phone (978) 877-8844



Promised Land Survey, LLC
25 Main Street, Suite 201
Andover, MA 01810
Phone (978) 432-8800
www.promisedlandsurvey.com

Land Surveying • Planning • Consulting • Engineering • Design

3222 6 Dwr 149 6 of 7

